

Word-wise Regional Transport & Drainage Network Map

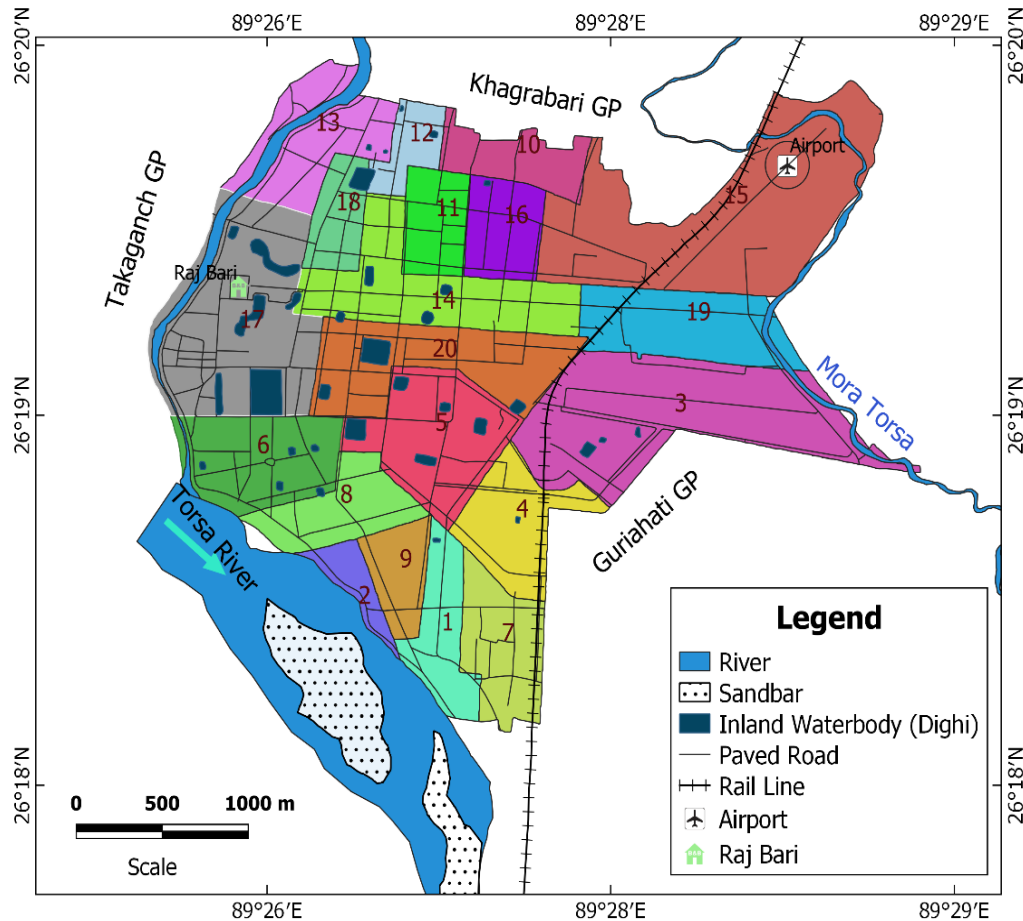

Map Description and Analysis

Introduction-The Cooch Behar Municipality (CBM) is a part of West Bengal (WB) district, which is located north eastern part of India. The municipality consists of 20 wards, having an area of 8.29 Sq. km.

Road Connectivity-One state highway passing through the municipality. Being the Cooch Behar is known as one of the heritage town of the India, hence the town is developed as a well-planned heritage place. In the output map, it clearly shows that all the metaled roads are straight and wide.

Rail Connectivity-The only one broad-gauge railway passing through the municipality. Daily one express train and few passenger train moves through this line. Using this route, people travel every day from Cooch Behar to Siliguri for various economic activities. In addition, Siliguri is one of the biggest city of West Bengal after Kolkata.

Airport-Cooch Behar airport is the only one that located in the eastern part of the municipality. No passenger flight takes off from this airport. The airport is rarely used for emergency purposes.

	Team Name- CBPBU
	Topic- Transport/ Drainage map
	Team member/leader- Prodip Mandal
Organization- Cooch Behar Panchanan Barma University	
Contact- prodip18m@gmail.com / +919800778705	